1952

WACONIA HIGH SCHOOL

WACONIA, MINNESOTA

CHIEFTAIN

Our School

Our Administration.....

Superintendent J. L. Johnson
St. Olaf College, B. A.
University of Minnesota, M. A.
Physics

Principal Tollef Birkeland
Concordia College, B. A.
Plane and Solid Geometry, Triogonometry and Chemistry

BOARD OF EDUCATION

J. L. Johnson, Superintendent; Werner Thom, Clerk; Tony P. Wagner; Ben Osterfeld, Chairman; Ben Buelow; Al Maiser; C. H. Ortlip, Treasurer.

.....and Faculty

SARAH BIRKELAND
South Dakota State, B. S.
Commercial

VERNON BRUHN
University of Minnesota,
B. S.
Agriculture

HELEN DEGEN
University of Minnesota,
B. S.
English, Librarian

ANNA MARIE HUSTON
University of Minnesota,
B. S.
English, Physical Education

DORIS JOHANS
University of Minnesota,
B. S.
Home Economics

SHIRLEY LARSON
Augsburg College, B. A.
English, Biology, Science

OLIVER LERSTAD
St. Olaf College, B. A.
Music, Mathematics

ROBERT MAYER
St. John's University, B.S.
General Business, Foot-ball Coach
History, Physical Education

ROY MEYER
Hamline University, B.A.
History, Social Science,
Basketball Coach

NORMAN OLSON
Stout Institute, B. S.
Industrial Arts

GRACE WINCH
St. Cloud Teachers College
7th and 8th Grades

Seniors

ESTHER BOEHMKE
"Quiet style but quite a smile."
Pep Club 9; Mixed Chorus 10,11; Double Octet 12; Glee Club 12; FHA 9, 10.

CLARE ANN BORKA
"A smile big enough for two."
Declam 9; FHA 9; Glee Club 12; Mixed Chorus 10,11; Junior Class Play; Senior Class Play.

DARLENE BURANDT
"Always tall, sometimes shy, but the rest of the time, oh my!"
Mixed Chorus 12; Glee Club 11,12.

LILA CARLSON
"She can say more with her eyes than most people can in words."
Valedictorian
Pep Club 9,12; Mixed Chorus 11; Glee Club 7,8,12; Double Octet 12; Band 9,10,11,12; Junior Class Play; FHA 9,10.

RONALD DERTINGER
"We'll always remember your sophisticated humor."
Basketball Manager 10,11,12; Junior Class Play; Pep Club 12; Year Book Photographer 12; Mixed Chorus 10, 11; Student Council 12.

LINUS ELDEN
"I love to argue, but never to think."
FFA 9,10,11, Pres. 12; Junior Class Play.

MARY FINK
"For studies or anytime her brain is always in chime."
Band 10,11,12; Glee Club 10,11,12; Mixed Chorus 10,11; Double Octet 12.

JUDY GAHAN
"There is never a minute when Judy isn't in it."
Glee Club 12; Mixed Chorus 11; Year Book Staff 12; Declam 12; Cheerleading 12; Pep Club 11, 12; Transfer from Tomahawk, Wisconsin; Glee Club 9; Band 9, 10; Declam 10; GAA 9, 10.

RUTH GENNRICH
"She's a real part in creative art."
Declam 9.

DONALD GRAFF
"Hat's off to the hero in every sport."
Basketball 10,11,12; Baseball 9,10, 11,12; Football 10,11,12; Pep Club 12; Mixed Chorus 9,10,11; Double Octet 12; Band 9,10,11,12; Junior Class Play.

ETHEL GREGORY
"Here's to the strong athletic type."
Student Council Treas. 12; Glee Club 12; Mixed Chorus 10, 11; Cheerleading 11.

BEATRICE HARMS
"Blessed are they that say nothing, for they shall never be quoted."
FHA 9,10, Sec. 11, Pres. 12; Pep Club 9,12; Junior Class Play.

GLADYS HARTMAN
"She thinks before she leaps--
a quality rare to women"
Band 10,11,12; Glee Club 12; Pep Club 12; Declam 9,12.

ROSE HAUWILLER
"She's fonder of carats than of carrots"
Pep Club 12; Glee Club 12.

DALE HEITZ
"Came to WHS a Senior born,
My, but he's a corn"
Baseball 12; Transferred from Mound. Baseball 9; Wrestling 11.

VERNA HILK
"If silence were golden,
she'd be a millionaire"
FHA 10,11,12.

JANIS HOESE
"Strictly Style,
Bewitching Smile,
Demurely Guile"
Cheerleading 9,10; Pep Club 9,12; Senior Class Play; Band 9,10,11,12; Mixed Chorus 11; Glee Club 11,12.

LORRAINE HOLTMEIER
"Like a circle ending never,
doth my tongue run on forever"
Declam 9.

ROBERT JOHNSON
"The blush is beautiful but a little inconvenient"
Class Pres. 9; Student Council 9,11; Fire Chief 12; Year Book Staff 12; Basketball 11,12; Pep Club 9,12; Junior Play; Senior Play; Double Octet 12; Mixed Chorus 9,10,11; Band 9,10, 11,12; Brass Sexet 9,10,11,12.

MARY LOU KELZER
"I wonder what he's doing now?"
Pep Club 12; Declam 9; FHA 9; Mixed Chorus 10,11; Glee Club 12; Double Octet 12.

LEROY KUNTZ
"This bashful boy at FFA will be a farmer some fine day"
FFA 9,10, Treas. 11,12; Junior Play; Basketball 9,10.

RITA LENZEN
"How I love hair with a reddish tinge"
Student Council V.P. 12; Class Sec. 10; Declam 9,12; Pep Club 9, Pres. 12; FHA V.P. 9,10; Mixed Chorus 11; Glee Club 12; Minnesota Girl's State 11; Homecoming Queen 12.

WILLIAM LOBITZ
"A quiet man, but quite a man"
Class V.P. 11; Student Council 10; FFA 9,10,11,12; Junior Play; Senior Play.

LEON MASS
"You wouldn't believe it but I can study if I want to"
Class Treas. 12; Basketball 12 Football 12. Transferred from Mound. Baseball 9,10; Wrestling 11; Junior Play.

WILHELMINE MARQUARDT
"Her outstanding qualities: Friendliness and Red Hair"
Mixed Chorus 10; Glee Club 12; Class Sec. 1,2; Declam 9,12; Junior Play; Pep Club 12; FHA 10.

PAUL MELCHERT
"Always known to have a mind of his own" Salutatorian; Class treas. 11; Class Pres. 12; Student Council 12; Year Book Staff 12; Declam. 12; Pep Club 12; Junior Play; Senior Play. Transferred from Holgate, Ohio Class V. P. 9; Class Sec. 10; Glee Club 9, 10.

THOMAS OLSON
"Twinkle, twinkle athletic star
What a bashful boy you are"
Student Council 9; Pres. 12; Class Pres. 11; Basketball 10,11,12; Football 10,11,12; Baseball Manager 10, 11,12; Pep Club 12; Declam 9,12; Band 9,10,11,12; Double Octet 12; Mixed Chorus 9,10,11; Brass Sextet 9,10,11,12; Junior Play; Senior Play.

JEAN ORTLIP
"Always a way with the teachers and one's son"
Class Sec. 9; Pep Club 9,12; Declam 9,12; FHA 9,10; Glee Club 11,12; Mixed Chorus 10,11; Double Octet 12; Year Book Staff; Junior Play; Senior Play.

BEVERLY POPPITZ
"The easy way always seems the most reasonable"
FHA 9,10,11,12; Glee Club 12; Mixed Chorus 10,11; Junior Play.

GLENNARD ROLF
"Don't do today what you can put off till tomorow"
Pep Club 12; FFA 10,12; Band 9,10, 11,12; Mixed Chorus 10,11; Double Octet 12; Brass Sextet 10,11,12; Basketball Manager 10,11,12; Football 10; Junior Play; Senior Play.

PHYLLIS RUBY
"She looks like an angel and acts like one too, but one can never tell what an angel will do"
Pep Club 9,12; FHA 9,10; Glee Club 11,12; Mixed Chorus 10,11; Class Sec. 11; Declam 12; Cheerleading 9,10, 11,12.

AUDREY SAUERBREY
"She puts her problems aside for a brainy day"
Pep Club 9,12; Glee Club 12.

MARJORIE SAUTER
"Some say she's quiet--I doubt it"
Mixed Chorus 10,11; Glee Club 12.

PAULINE SCHINDLER
"She's here--I hear her laughing"
Class V.P. 10; Glee Club 12; Band 9, 10,11,12; Pep Club 12; Junior Play.

JEAN SCHMID
"Life's too short to waste in study"
Mixed Chorus 10,11; Glee Club 10, 11,12; Band 9,10,11,12.

JON SCHWICHTENBERG
"The football field isn't the only place one needs a line.
Basketball 10,11,12; Baseball 10,11,12; Football 10,11,12; Class Treas. 10, V.P. 12; Pep Club 12; Student Council Treas. 11; Band 9,10,11,12; Mixed Chorus 9,10,11; Double Octet 12; Brass Sextet 9,10,11,12; Declam 12; Junior Play; Senior Play.

TER
-I doubt it"
e Club 12.

BERG
't the only
e.
all 10,11,12;
Treas. 10,
ent Coun -
1,12; Mixed
Octet 12;
Declam 12;

BETTY SPLETTSTOESSER
"I take shorthand only that way it takes me longer"
Mixed Chorus 10.

MARJORIE SPLETTSTOESSER
"Her favorite sport is talking in study halls"
Pep Club 12.

MARY ANN STEINHAGEN
"She loves Mondays, steno, and going steady"
Pep Club 12; Declam 12; FHA 9,10, 11; Band 10,11,12; Glee Club 12; Mixed Chorus 10,11; Junior Play.

JOYCE THAMERT
"Her favorite song-- I've got gobs of love for the Navy"
Mixed Chorus 10,11; Glee Club 12.

MURIEL WENZ
"She's a walking fashion plate"
Pep Club 9,12; FHA 9,10; Band 9,10, 11,12; Glee Club 12; Mixed Chorus 10,11.

ELAINE WESSBECKER
"She's just best all around"
Pep Club 9,12; Declam 9,12; Class Pres. 10; Student Council Sec. 12; FHA Sec. 9; Yearbook Staff; Junior Play; Senior Play; Glee Club 11,12; Band 9,10,11,12; Mixed Chorus 11; Double Octet 12; Cheerleading 9,10, 11,12.

MARY WICHENHAUSER
"She's not as bashful as she looks"
FHA 9; Mixed Chorus 10,11; Glee Club 12.

CAROL WINKEL
"Always friendly, always neat.
There aren't many girls that have her beat"
Class Treas. 10; Pep Club 12; FHA 9; Junior Play; Senior Play.

JAMES ZRUST
"Good boys love their sisters.
So good have I grown,
I love another fellow's sister
better than my own"
Basketball 10,11,12; Baseball 9,10,11, 12; Football 9,10,11,12; Cheerleading 9; Double Octet 12; Mixed Chorus 10,11; Junior Play; Senior Play; Class V.P. 9.

SENIOR CLASS OFFICERS
J. Schwichtenberg, V.P.; P. Melchert, Pres.; W. Marquardt, Sec.; R. Dertinger, Stu. Council Rep.; L. Maas, Treas.

ST
sisters.
yn,
sister
"
eball 9,10,11,
Cheerleading
Mixed Chorus
or Play; Class

Juniors

FIRST ROW: C. Noterman, M. Samuelson, A. Lenzen-Pres., L. Stahlke-V. Pres., K. Haering-Sec., L. Meuwissen-Treas., D. Graff-Stu. Council, J. Heinen, H Bruesehoff. SECOND ROW: J. Godfrey, P. Mielke, L. Thurk, S. Weinzierl, E. Wallin, L. Kaley, D. Krumsieg, B. Funk, E. Honebrink. THIRD ROW: A. Splettstoesser, L. Trende, M. Green, M. Kirsch, A. Eder, S. Schmid, J. Buesegens, J. Buesegens, B. Kusserow.

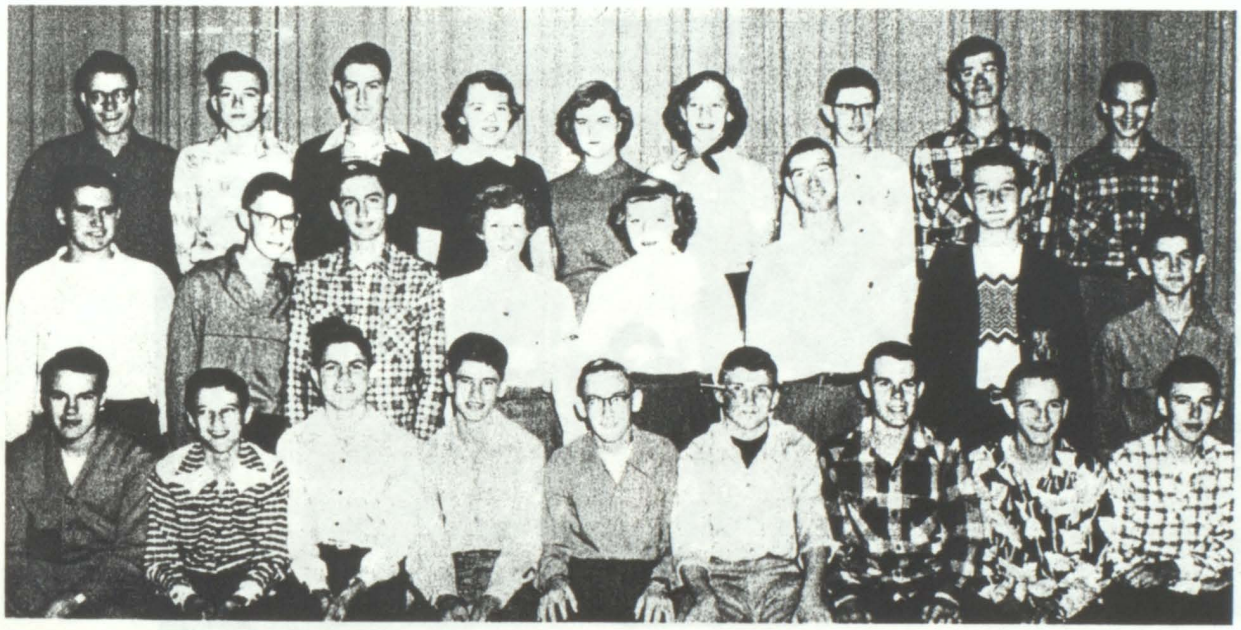

FIRST ROW: F. Armstrong, D. Hilk, H. Gust, D. Raether, R. Mielke, D. Lundsten, D. Wartman, R. Leizinger, T. Brinkman. SECOND ROW: D. Johnson, E. Zeiroth, T. Weinzierl, P. Klingelhut, D. Hilk, D. Olson, R. Bitzer, T. Kohman. THIRD ROW: W. Ebert, L. Worm, S. Munklewitz, M. Truwe, H. Eggers, S. Osterfeld, A. Kunze, D. Schwichtenberg, R. Volkenant.

Sophomores

FIRST ROW: H. Beneke, J. Graff-Pres., M. Melchert-V. Pres., E. Rehbein-Sec., H. Felt-Treas., R. Walter-Stu. Council, L. Gothman. SECOND ROW: J. Borka, J. Lenz, M. AmEnd, V. Hedtke, M. Noterman, J. Johnson, E. Fischer, E. Steinhagen, J. Westphal. THIRD ROW: J. Aylmer, M. Klatt, V. Buetow, A. Hasse, J. Splettstoesser, D. Molnau, B. Paal, L. Hazelwood. FOURTH ROW: R. Lindner, J. Koltyk, B. Kelzer, L. Hauwiller, A. Koehnen, K. Salden, L. Hunziker.

FIRST ROW: R. Pietz, P. Wichenhauser, D. Lundborg, A. Hilk, D. Wacholz. SECOND ROW: R. Kelzer, W. Kelzer, J. Stacken, E. Klein, D. Kelzer, V. Schindler, R. Reinke, H. Lenzen. THIRD ROW: A. Rademacher, J. Weiland, J. Whirley, D. Litfin, F. Kuntz, E. Winkel, K. Rolf, F. Sauter. FOURTH ROW: D. Lueders, L. Popplar, J. Stoltman, L. Lehrke, L. Lobitz, A. Hudinsky, R. Stoltman, G. Bruesehoff.

Freshmen

FIRST ROW: L. Wichenhauser, A. Johnson-Pres., C. Rothfork-V. Pres., T. Kirsch-Sec., J. Schwichtenberg-Treas., J. Ford-Stu. Council, R. Ehrenberg. SECOND ROW: E. Hilk, M. Wallin, J. Heitz, D. Demm, L. Klingelhut, D. Herrmann, S. Lobitz, J. Kirsch, H. Schuettpeltz. THIRD ROW: D. Willemsen, D. Neubauer, C. Krause, V. Logelin, C. Johnson, R. Willemsen, J. Ebert, B. Kirsch, R. Hegerle, M. Weinzierl. FOURTH ROW: B. Weiland, B. Schmakel, R. Ehrenberg, A. Kuntz, J. Schlecter, G. Spagenske, D. Meyer, C. Green, G. Poppler, D. Arnett.

FIRST ROW: E. Kohman, R. Happ, L. Erhard, A. Willems, K. Schwirtz, L. Peltz, W. Gregg. SECOND ROW: L. Lauman, P. Schmid, R. Mielke, D. Lindner, K. Krueger, M. Carlson, J. Bollinger, S. Hasse, J. Hartman, J. Funk. THIRD ROW: M. Luedtke, C. Wartman, J. Kirsch, L. Tschimperle, S. Swenson, L. Thom, J. Kaley, R. Salden, L. Luedloff, M. Manteuffel. FOURTH ROW: B. Schmidt, J. Klein, I. Schlechter, B. Marquardt, E. Schneewind, M. Tester, V. Groenke, J. Schug, L. Wichenhauser, J. Broberg.

Grades 7 and 8

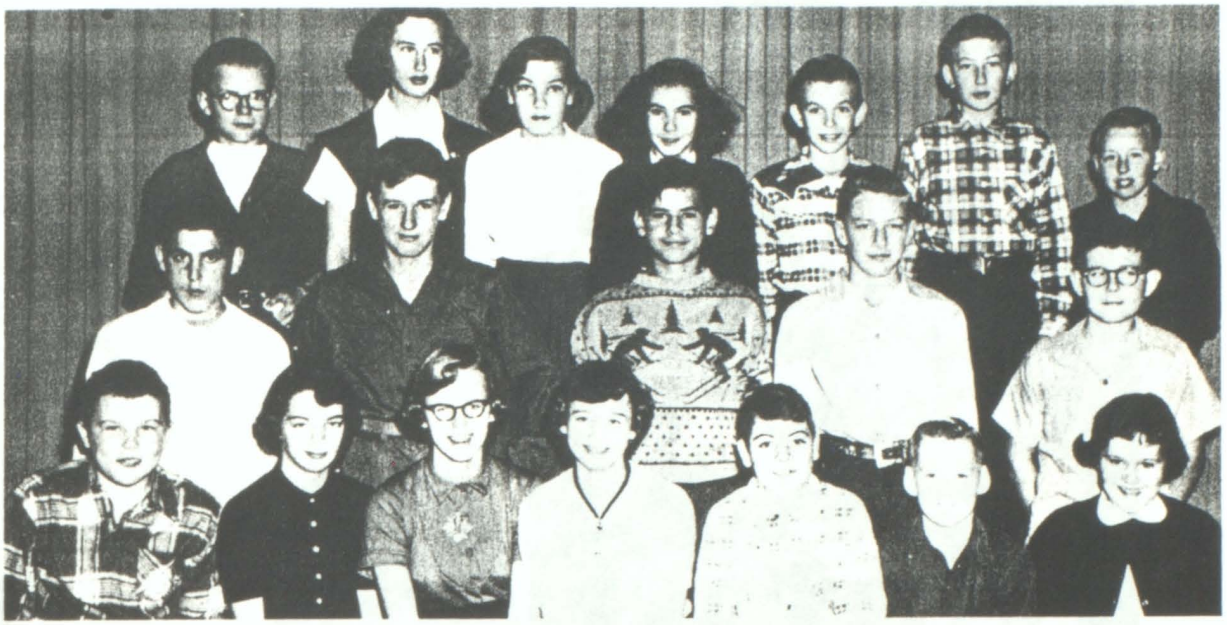

FIRST ROW: G. Wessale, J. Connors-Pres., J. Miller-V. Pres., D. Stakhke-Sec., B. Hennen-Treas., C. Stakhke-Stu. Council, J. Lenzen. SECOND ROW: D. Sauter, D. Giesen, N. Johnson, H. Kusske, J. Bitzer. THIRD ROW: A. Anderson, B. Reich, M. McNeal, S. Samuelson, D. Goetze, B. Buetow, D. Ratzloff.

Student Council

FIRST ROW: Miss Degen-Adv., T. Olson-Pres., R. Lenzen-V. Pres., E. Wessbecker -Sec., E. Gregory-Treas., Mr. Birkeland-Adv. SECOND ROW: J. Graff, D. Graff, J. Connors, C. Stalhke. THIRD ROW: A. Lenzen, R. Walter, P. Melchert, R. Dertinger, B. Johnson, J. Ford, A. Johnson.

OFFICE SECRETARY
Delores Schneewind

JANITORS
Walter Schwalbe, Walter Raether.

COOKS
Mrs. Katie Kreuter, Mrs. Katie Johnson.

Minnesota Valley Champions

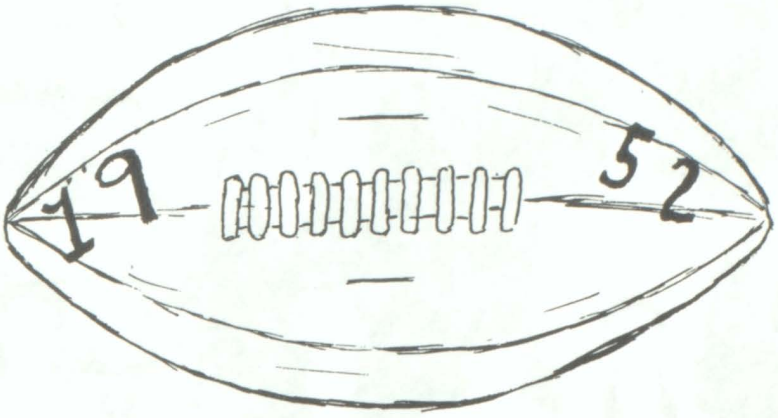

Championship Trophy

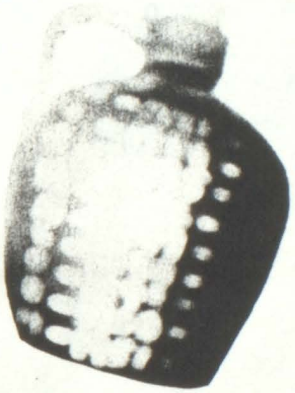

"Little Brown Jug"

Football

FIRST ROW: R. Meyer, Assistant Coach; F. Armstong, D. Wartman, J. Zrust, Capt.: T. Brinkman, Manager; J. Graff, Manager; R. Mayer, Coach. SECOND ROW: J. Schwichtenberg, D. Graff, B. Bitzer, L. Maas, T. Olson, E. Winkel. THIRD ROW: D. Lundsten, D.Wacholz, K. Rolf, F. Sauter, A. Lenzen, L. Meuwissen, L Hazelwood.

SEASON'S SCHEDULE

Waconia	Opponent	
18	Central	7
19	Watertown	14
20	Shakopee	20
14	Chaska	0
34	U. High	6
20	Bloomington	7
6	Deephaven	7

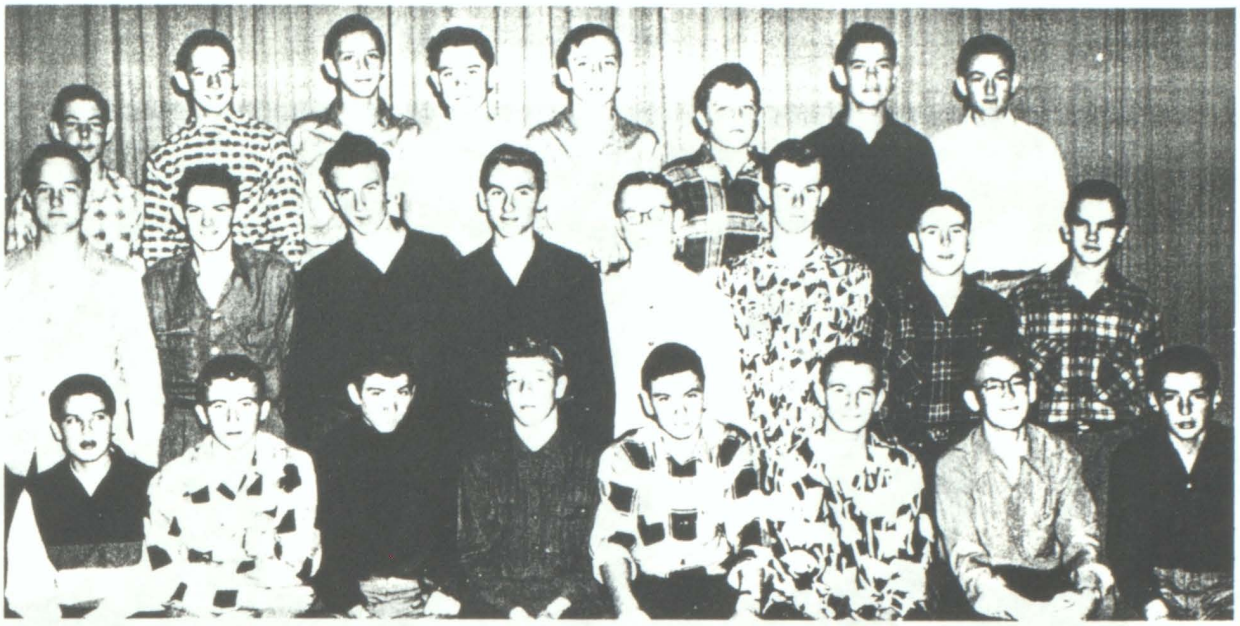

"B" SQUAD FOOTBALL

FIRST ROW: M. Melchert, H. Beneke, D. Lundborg, H. Felt, D. Molnau, R. Leizinger, R. Mielke, V. Logelin.
SECOND ROW: E. Rehbein, K. Schwirtz, F. Kuntz, D. Neubauer, A. Johnson, C. Johnson, R. Lindner, R. Volkenant.
THIRD ROW: R. Mielke, W. Gregg, R. Erhenberg, T. Kirsch, R. Erhenberg, G. Wessale, E. Kohman, D. Meyer.

All Conference

Don Graff

"Red" Zrust

Tom Olson

Cheerleaders

"A" SQUAD CHEERLEADERS
J. Gahan, P. Ruby, J. Westphal, E. Wessbecker.

"B" SQUAD CHEERLEADERS
D. Arnett, J. Lenz, J. Splettstoesser.

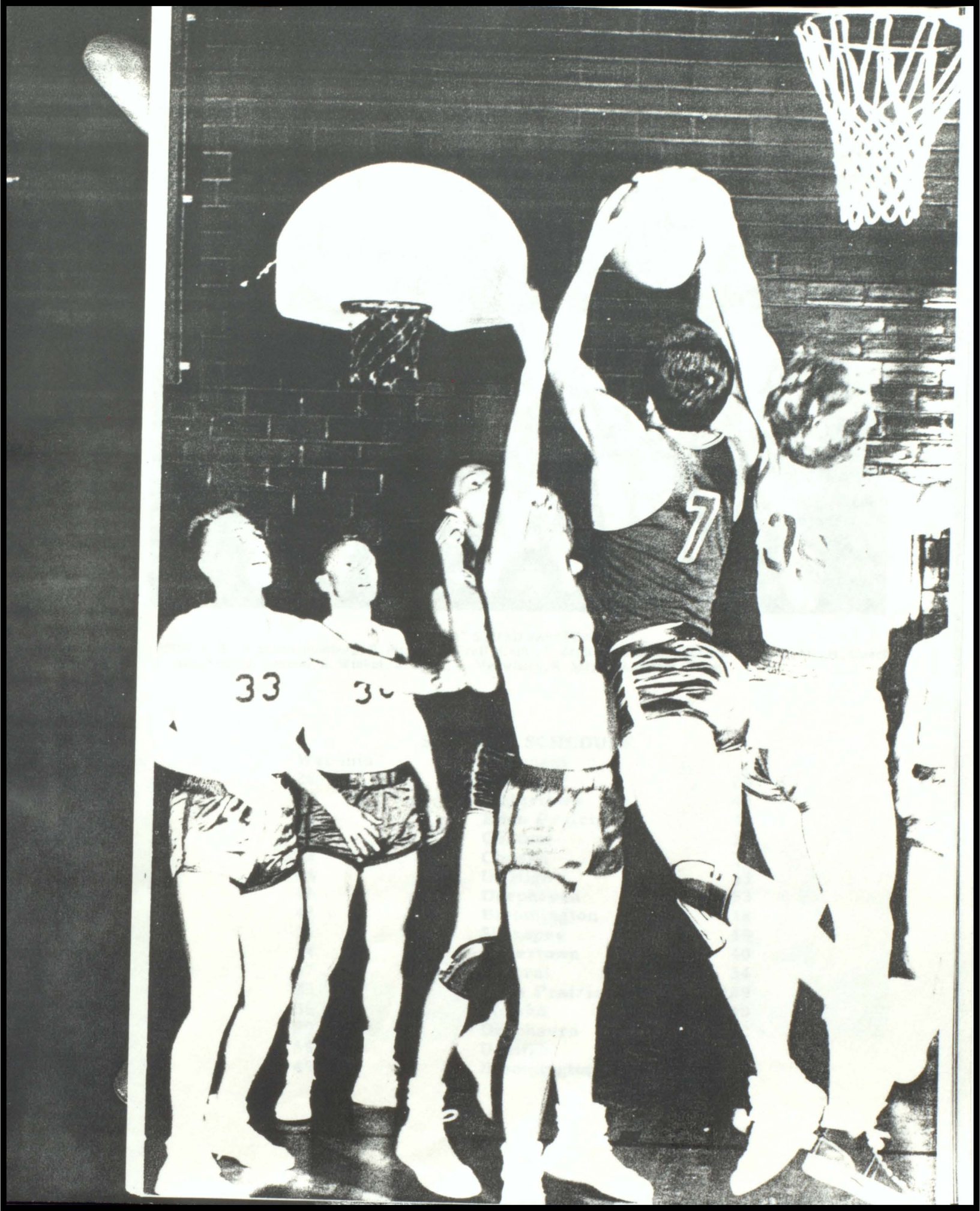
33
7

Basketball

"A" SQUAD BASKETBALL
FIRST ROW: J. Schwichtenberg, B. Bitzer, D. Graff, Capt.; J. Zrust, T. Olson. SECOND ROW: R. Meyer, Coach; F. Armstong, B. Johnson, E. Winkel, L. Maas, L. Meuwissen, R. Mayer, Assistant Coach.

SEASON'S SCHEDULE

Waconia	Opponent	
28	Shakopee	29
39	Watertown	45
28	Eden Prairie	34
44	Central	38
42	Chaska	30
44	U. High	43
48	Deephaven	53
42	Bloomington	38
34	Shakopee	49
34	Watertown	40
37	Central	34
35	Eden Prairie	29
36	Chaska	40
59	Deephaven	72
55	U. High	54
49	Bloomington	52

"B" SQUAD BASKETBALL

FIRST ROW: M. Melchert, F. Kuntz, J. Graff, D. Lunsten, Capt., K. Rolf, F. Sauter, T. Brinkman. SECOND ROW: D. Goetz, G. Wessale, V. Logelin, R. Stoltman, G. Rolf, D. Molnau, R. Walter, R. Lindner, A. Hudinski. THIRD ROW: L. Erhard, W. Gregg, C. Rothfork, R. Dertinger, A. Willems, D. Neubauer, D. Geisen, D. Sauter, B. Hennen, C. Stalhke.

All Conference

Jon Schwichtenberg

Most Valuable

Don Graff

ND ROW:
THIRD
Hennen,

PEP CLUB

FIRST ROW: J. Splettstoesser, J. Gahan, E. Wessbecker, D. Arnett, P. Ruby, J. Westphal, J. Lenz. SECOND ROW: M. Wenz, E. Boehmke, R. Lenzen, C. Winkel, J. Hoese, R. Dertinger, R. Hauwiller. THIRD ROW: S. Osterfeld, P. Schindler, M Steinhagen, K. Haering, L. Carlson, J. Heinen, B. Harms, FOURTH ROW: D. Graff, H. Beneke, E. Zieroth, D. Schwichtenberg, P. Melchert, A. Lenzen, W. Marquardt. FIFTH ROW: H. Eggers, C. Stahlke, G. Rolf, L. Thurk, J. Bandemier, M. Klatt, J. Aylmer. SIXTH ROW: M. Truwe, J. Ortlip, J. Connors, J. Koltyk, B. Kelzer, E. Steinhagen, A. Sauerbrey. SEVENTH ROW: J. Bollinger, A. Willems, A. Johnson, L. Erhard, G. Hartman, M. Kelzer.

MAJORETTES
P. Miekle, J. Splettstoesser, J. Connors, D. Stahlke.

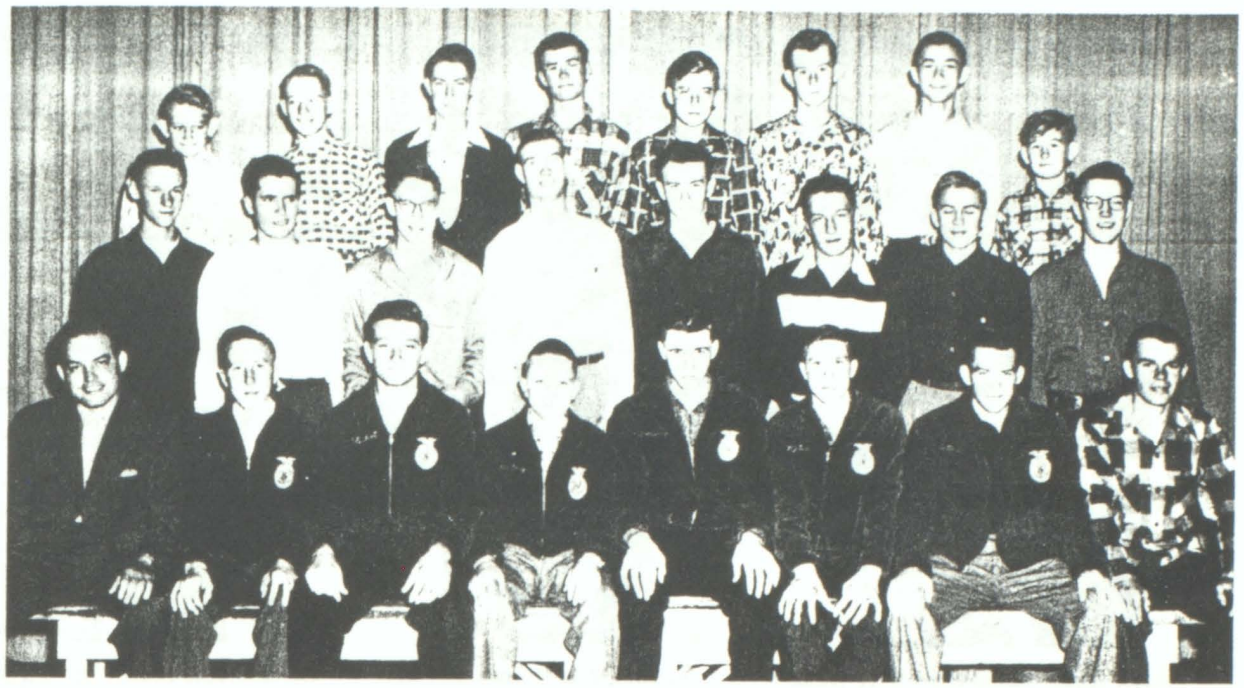

FIRST ROW: V. Bruhn-Adv.; L. Eiden-Pres.; B. Bitzer-V. Pres.; J. Staken-Sec.; L. Kuntz-Treas.; W. Lobitz-Reporter; R. Walter-Sentinal; D. Wartman. SECOND ROW: D. Williamson; D. Johnson, E. Zieroth, D. Olson, F. Kuntz, D. Wacholz, A. Hasse, L. Hazelwood. THIRD ROW: J. Kirsch, W. Gregg, S. Munkelwitz, D. Schwichtenberg, A. Kuntz, C. Johnson, C. Krause, G. Poppler.

F. F. A.

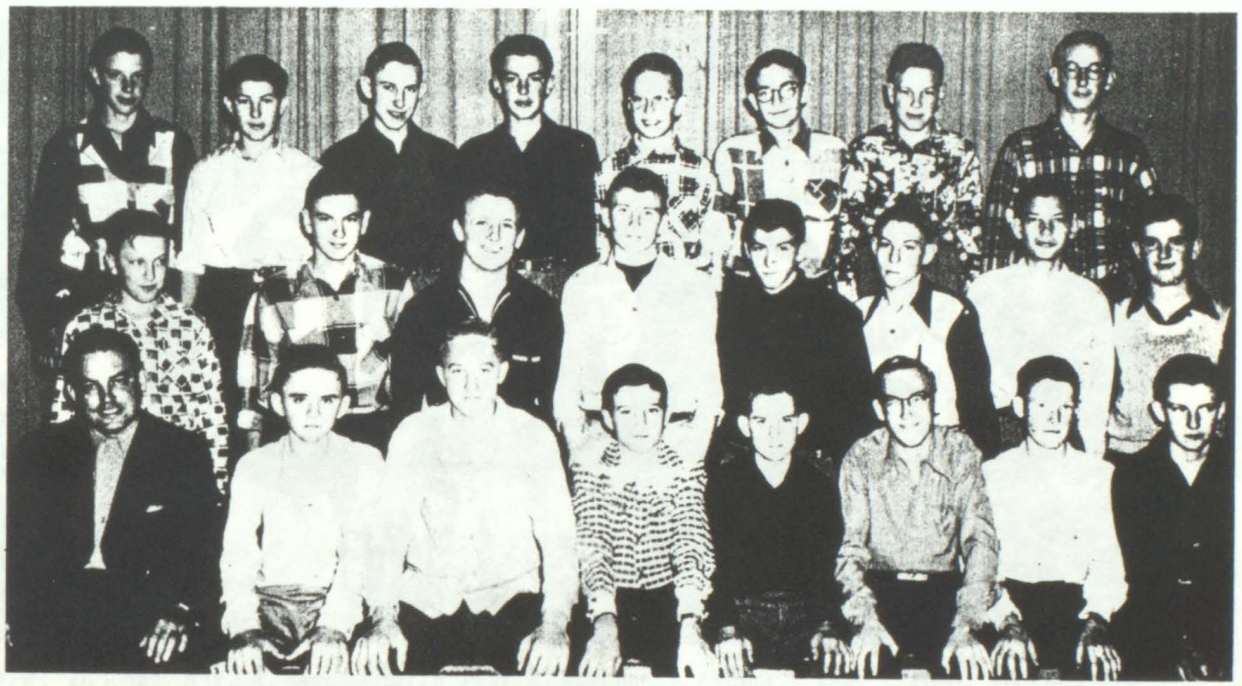

FIRST ROW: V. Bruhn-Adv.; P. Wichenhauser, E. Rehbein, D. Hilk, A. Kelzer, R. Mielke, V. Schindler, R. Pietz, SECOND ROW: D. Kelzer, D. Molnau, G. Rolf, D. Lundsten, D. Lundborg, E. Klein, H. Lenzen, A. Hilk. THIRD ROW: H. Schuettpelz, H. Green, L. Wickenhasuer, V. Logelin, J. Broberg, R. Stoltmann, G. Spagenske, R. Rienke.

FIRST ROW: D. Johans-Adv.; B. Harms-Pres.; S. Osterfeld-V.Pres.; L. Lobitz-Sec.; J. Splettstoesser-Treas.; J. Westphal-Reporter; E. Steinhagen. SECOND ROW: J. Weiland, E. Fischer, C. Notermann, M. Klatt, J. Wherley, D. Hilk, D. Demm. THIRD ROW: J. Borka, M. AmEnd, J. Stoltmann, L. Hunziker, J. Koltyk, L. Poppler, D. Krumsieg.

F. H. A.

FIRST ROW: D. Johans-Adv.; A. Rademacher, B. Paal, A. Koehnen, J. Aylmer, J. Lenz, J. Ebert. SECOND ROW: V. Hilk, E. Hilk, M. Weinzierl, B. Kirsch, J. Schlecter, J. Schwichtenberg. THIRD ROW: J. Heitz, D. Arnett, B. Poppitz, L. Klingelhut, B. Weiland, R. Hegerle.

Junior Class Play

Come Over To Our House

Jay Eldridge . . . . . Allen Kunze
Stephen Reynolds . . . . . Bob Bitzer
Butch Reynolds . . . . Richard Mielke
Hugo Willifred . . . . . Dave Lundsten
Sascha Sevinsky . . Lowell Meuwissen
Philip King . . . . . Loren Worm
Damon Gottschalk . . . . Harold Gust
Barney Fellows . . . . . Dale Hilk
Amanda Eldridge . . . . . Rose Marie Biersdorf
Director . . Miss Anna Marie Huston

Marion Eldridge . . . Joan Buesgens
Lindy Eldridge . . . . . Mavis Truwe
Hildred Reynolds . . Patricia Mielke
Madge Wilkens . . . Kathleen Haering
Evie Cannon . . . . . Doris Graff
Claire Thompson . . Sharon Osterfeld
May Houston . . . . . LaVerne Thurk
Veronica Nichols . Marion Samuelson
Carrie Randolph . . Dallas Krumsieg

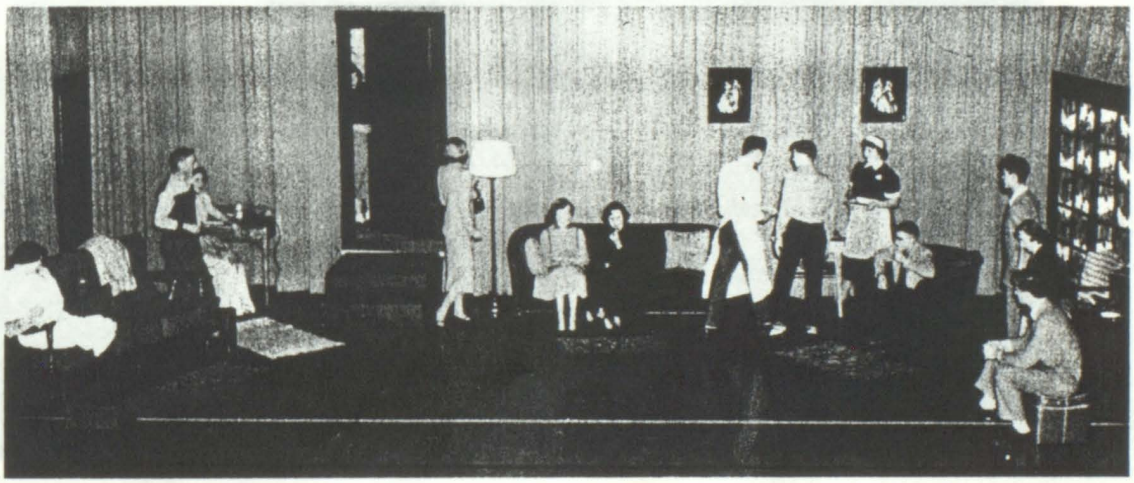

Senior Class Play

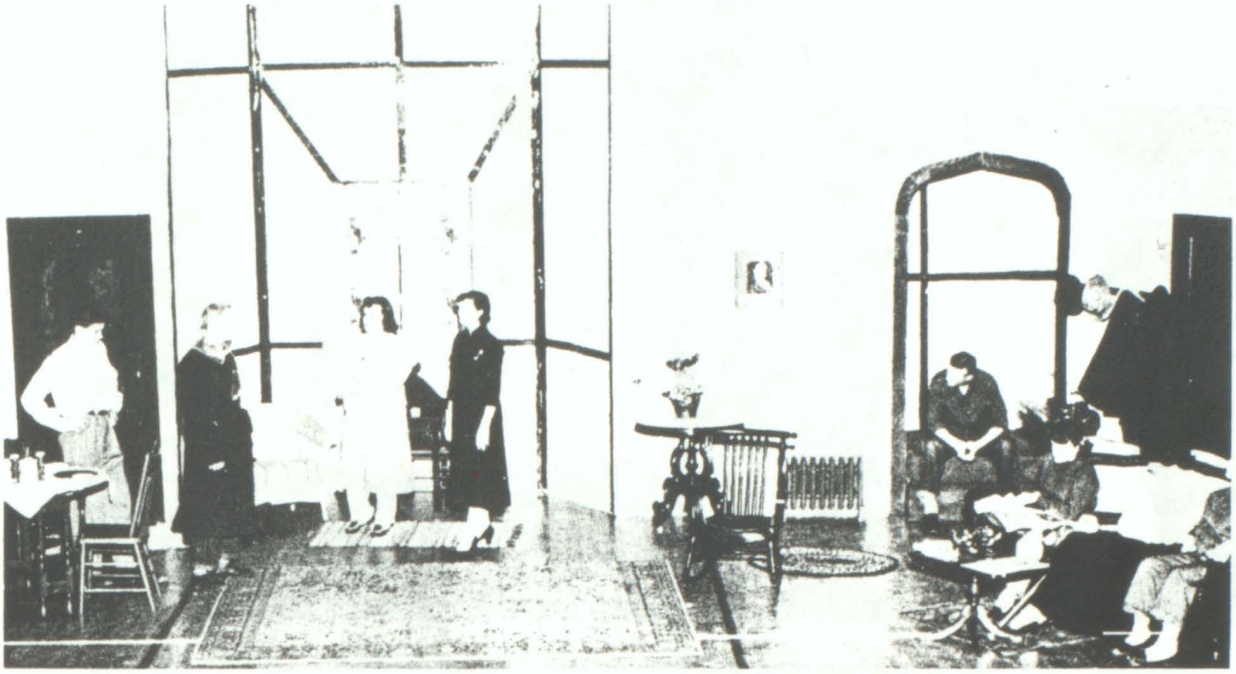

January Thaw

Frieda . . . . . Elaine Wessbecker
Herbert Gage . . . . . Paul Melchert
Sarah Gage . . . . . Jean Ortlip
Paula Gage . . . . . Clare Ann Borka
Marga Gage . . . . . Janis Hoese
Barbara Gage . . . . . Rita Lenzen
George Husted . . . . Robert Johnson
Jonathan Rockwood . . . . Tom Olson
Mathilda Rockwood . . . Carol Winkel
Mr. Loomis . . . . . William Lobitz
Uncle Walter . . . . . Glennard Rolf
Matt Rockwood . Jon Schwichtenberg
Carson . . . . . James Zrust
Director . . . . . Miss Helen Degen

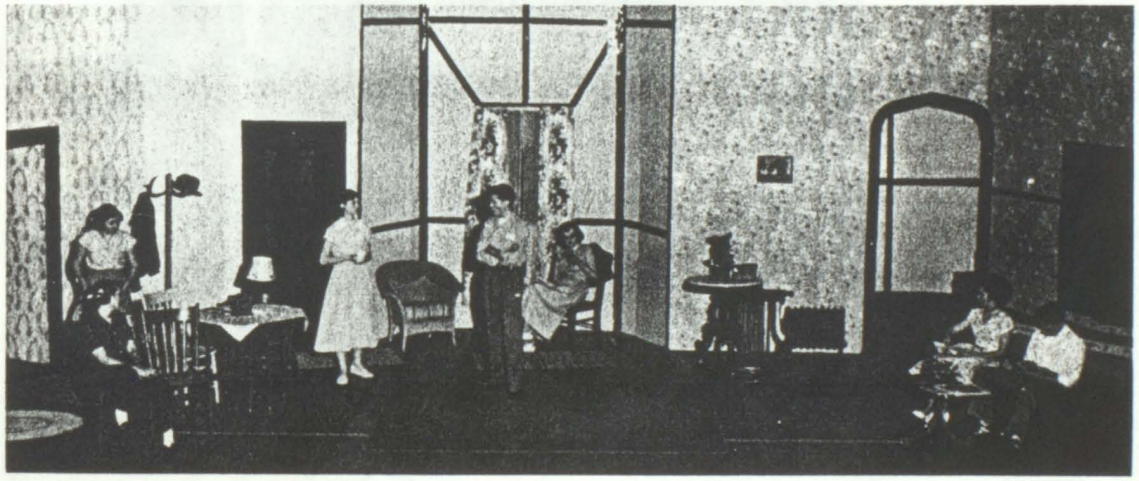

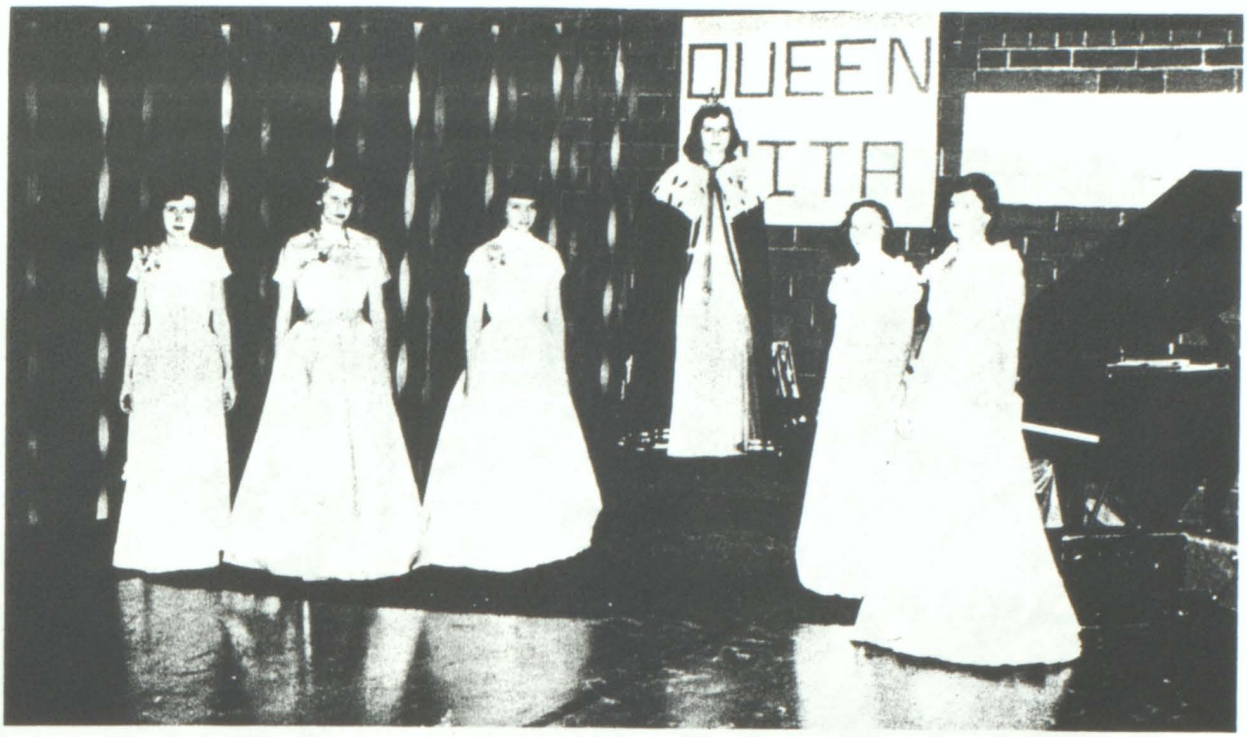

Freshman Page: Carol Wartman; Junior Page: LaVerne Thurk; Attendant: Phyllis Ruby; Queen: Rita Lenzen; Attendant: Wilhelmine Marquardt; Sophomore Jane Westphal.

Homecoming

Football Captain: "Red" Zrust, Homecoming Queen: Rita Lenzen.

Attend-

Zrust,
a Len-

"Circus Days"

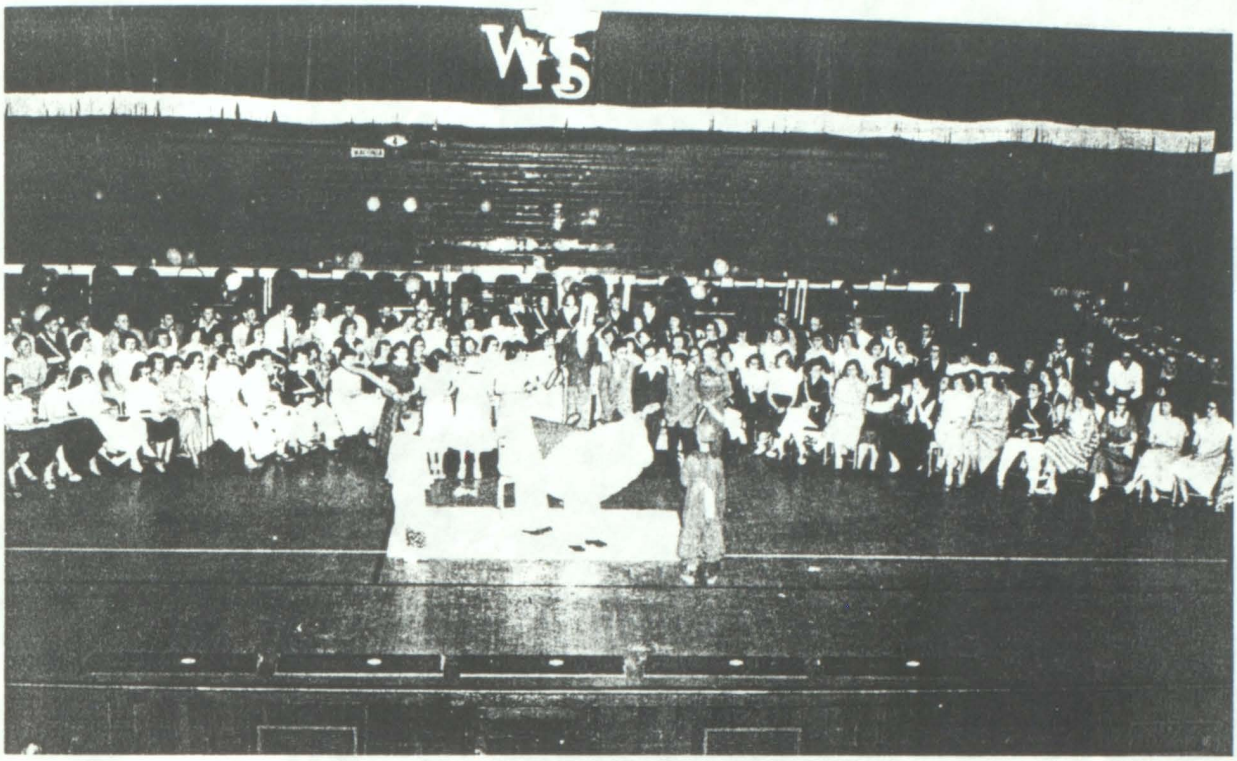

All School Program

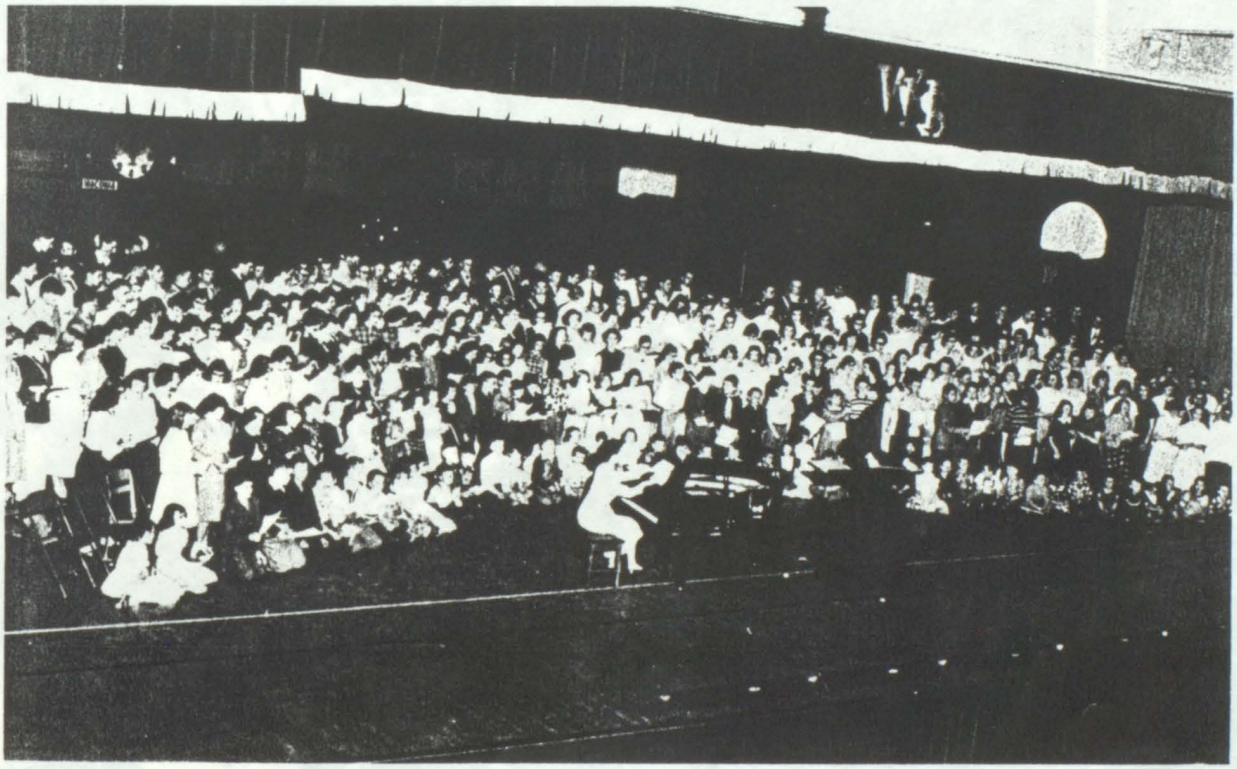

Waconia High School Band

First row: E. Wessbecker; D. Graff; M. Truwe; S. Osterfeld; J. Heinen. Second row: M. Steinhagen; P. Schindler; J. Schmid; R. Leizinger; J. Kaley; E. Fisher; J. Klein; D. Raether; L. Carlson; M. Wenz. Third row: J. Alymer; J. Westphal; M. Carlson; G. Hartman; V. Hedtke; M. Fink; T. Olson; J. Schwichtenberg; A. Kunze; G. Rolf; D. Lundsten; R. Bitzer; J. Broberg; D. Graff; R. Johnson. Fourth row: O. Lerstad, Director; J. Lenz; B. Kelzer; J. Hoese; T. Kirsch.

Solos and Ensembles

Saxophone Duet: L. Carlson, M. Wenz

Baritone Duet: B. Bitzer, D. Lundsten

Clarinet Trio: E. Wessbecker; D. Graff, M. Truwe

Clarinet Solo: E. Wessbecker

Cornet Solo: J. Schwichtenberg

First row: E. Wessbecker; D. Graff; M. Truwe; S. Osterfeld; J. Heinen. Second row: M. Steinhagen; P. Schindler; J. Schmid; R. Leizinger; J. Kaley; E. Fisher; J. Klein; D. Raether; L. Carlson; M. Wenz. Third row: J. Alymer; J. Westphal; M. Carlson; G. Hartman; V. Hedtke; M. Fink; T. Olson; J. Schwichtenberg; A. Kunze; G. Rolf; D. Lundsten; R. Bitzer; J. Broberg; D. Graff; R. Johnson. Fourth row: O. Lerstad, Director; J. Lenz; B. Kelzer; J. Hoese; T. Kirsch.

Brass Sextet

O. B. Lerstad, Director; J. Schwichtenberg; T. Olson; R. Bitzer; D. Lundsten; R. Johnson; G. Rolf.

Double Octet

D. Graff, Accompanist. First row: E. Wessbecker; H. Eggers; L. Carlson; S. Osterfeld; J. Ortlip; E. Boehmke; M. Kelzer. Second row: G. Rolf; R. Johnson; D. Graff; R. Bitzer; T. Olson; J. Schwichtenberg; D. Lundsten; J. Zrust; O. B. Lerstad, Director.

Senior Glee Club

First row: J. Hoese; R. Lenzen; H. Eggers; R. Biersdorf; K. Haering; S. Osterfeld; E. Gregory; M. Fink; M. Kelzer; M. Steinhagen; B. Kusserow; E. Honebrink; J. Aylmer; J. Borka; J. Koltyk; J. Schmid. Second row: M. Wichenhauser; J. Heinen; D. Graff; M. Truwe; L. Carlson; E. Boehmke; J. Buesgens; J. Buesgens; M. Wenz; M. Klatt; D. Burandt; D. Hilk; B. Funk; H. Bruesehoff; G. Hartman; S. Sauerbrey; W. Marquardt; R. Hauwiller; P. Schindler; C. Borka; B. Poppitz. Third row: M. Sauter; D. Ludders; L. Lehrke; V. Hedtke; L. Lobitz; J. Eckhardt; J. Ortlip; J. Gahan; P. Ruby; B. Paal; J. Lenz; B. Kelzer; E. Steinhagen; E. Wessbecker; A. Eder; S. Weinzierl; E. Fisher; J. Thamert; O. Lerstad, Director.

Junior Glee Club

First row: B. Weiland; S. Hasse; J. Kirsch; D. Stahlke; L. Thom; J. Ford; M. Weinzierl; J. Schug; K. Krueger; M. Carlson; J. Funk; J. Kline; D. Lindner; S. Nimmer; C. Wartman; J. Hartman; D. Arnett; J. Nimmer. Second row: J. Lenzen; R. Salden; B. Marquardt; M. Tester; E. Schneewind; B. Reich; J. Conners; V. Groenke; E. Hilk; J. Miller; J. Bollinger; B. Schmakel; S. Swenson; D. Demm; J. Kaley; S. Samuelson; Mr. Lerstad, Director.

Junior-Senior Banquet

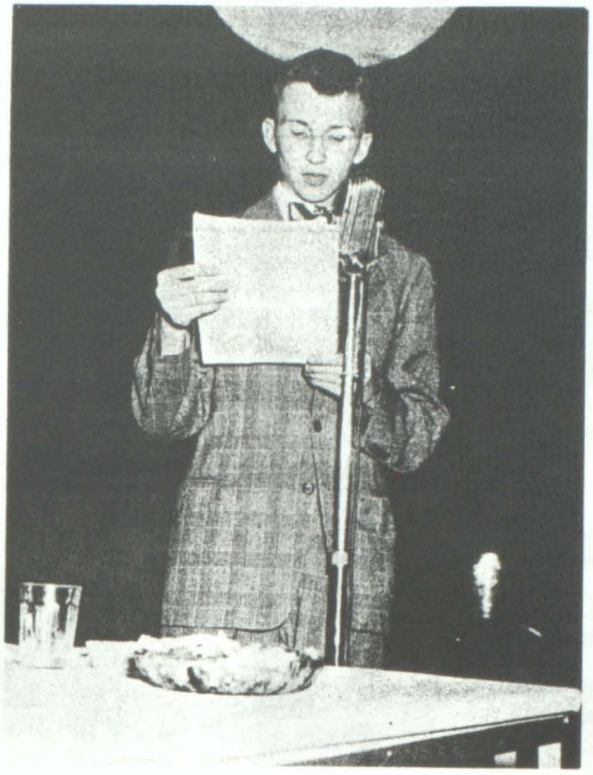

Dave Lundsten - Prophesies

MENU

Roast Turkey

Mashed Potatoes Gravy

Dressing Buttered Peas

Wedge of Lettuce

Assorted Rolls Relishes

Coffee

Pineapple Sherbert Wafers

Junior - Senior Prom

"Moonlight and Roses"

Orchestra - Ken Gilles

ACCO®

42520	YELLOW
42521	BLACK
42522	LIGHT BLUE
42523	DARK BLUE
42524	LIGHT GRAY
42525	LIGHT GREEN
42526	DARK GREEN
42527	TANGERINE
42528	RED
42529	EXECUTIVE RED

WITH WATER RESISTANT

PRESSTEX®

COVERS

ACCO

ACCO INTERNATIONAL INC.
CHICAGO, ILLINOIS 60619